

# Plat Book MMM. Page 117B

-6-

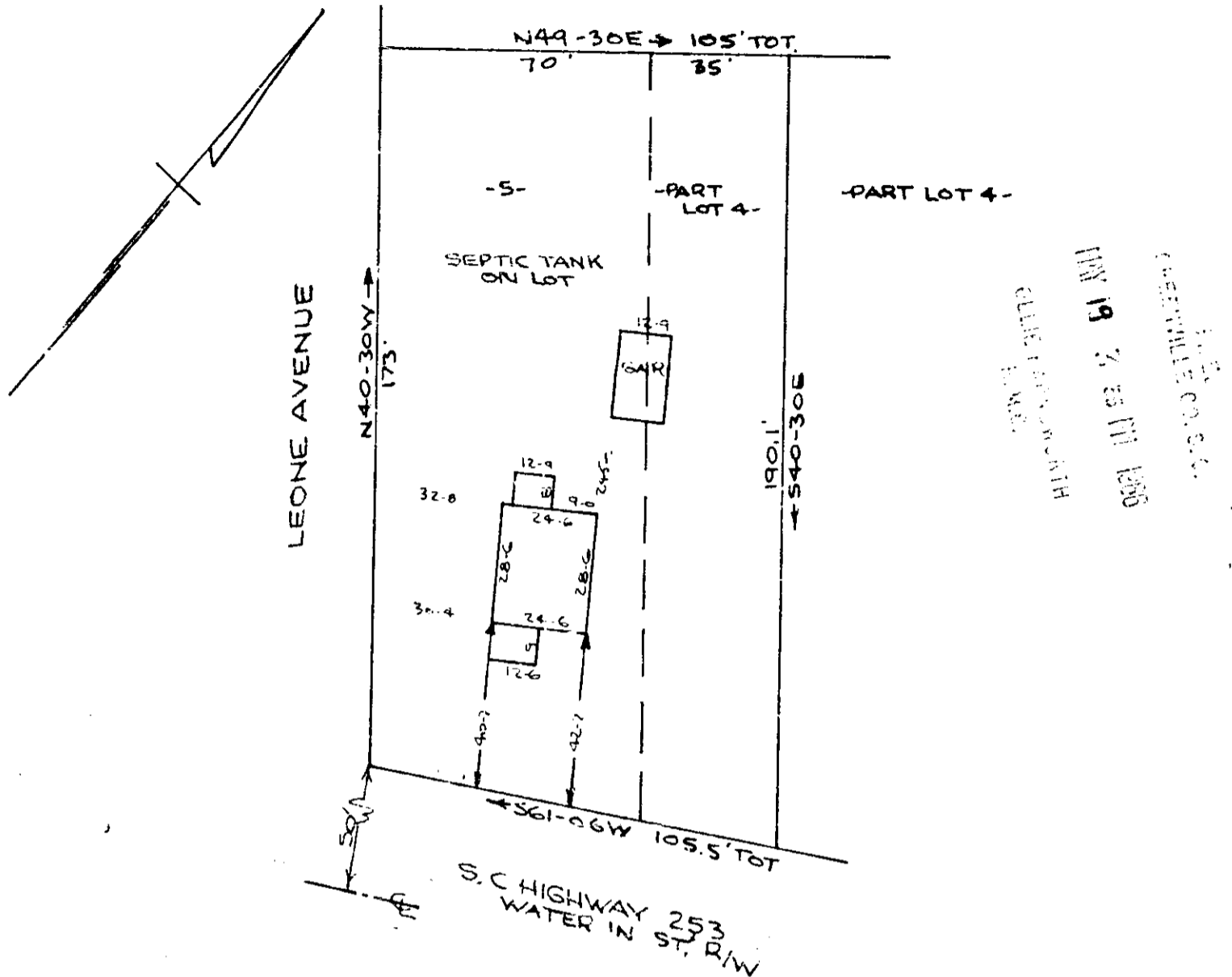

PROPERTY OF  
**CLEO G. KELLEY**  
 NEAR GREENVILLE, S. C.  
 SCALE 1" = 40' 15 MAY 1966

This is to certify that on the 15th day of May, 1966 I surveyed the property shown on this plat, being known as lot 5 and a portion of lot 4, on plat of property on American Bank and Trust Company, and recorded in the R.M.C. Office Greenville County, S.C. in plat book "F" page 254, and also being known as property of Cleo G. Kelley and recorded in plat book page ; and that the property lines, walls and buildings are as shown hereon, and that the buildings located on said lot do not encroach or project on adjacent street or property, and that no adjacent buildings or walls encroach or project on said premises.

B. B. Bruce  
 A.L. Bruce A.L.S. 7 1952

CAROLINA ENGINEERING AND SURVEYING CO.  
 GREENVILLE, S.C.

.50

32970

MMM - 117

32970 Filed This 19 day of May 1966  
 And Recorded in Vol. MMM Page 117 at 3:35 PM.

Allie Farnsworth  
 Register Mesne Conveyance Greenville County, S. C.